



VEHICLE CATEGORISATION TECHNOLOGY

SURVISION Presentation

# Who are we ?

- ▶ ERMIC Group, 31 MIO € Turnover and 130 employees
- ▶ Based in Paris area
- ▶ Over 12,000 cameras worldwide
- ▶ Over 400 projects completed
- ▶ With over 250 active partners

...IN 30 COUNTRIES

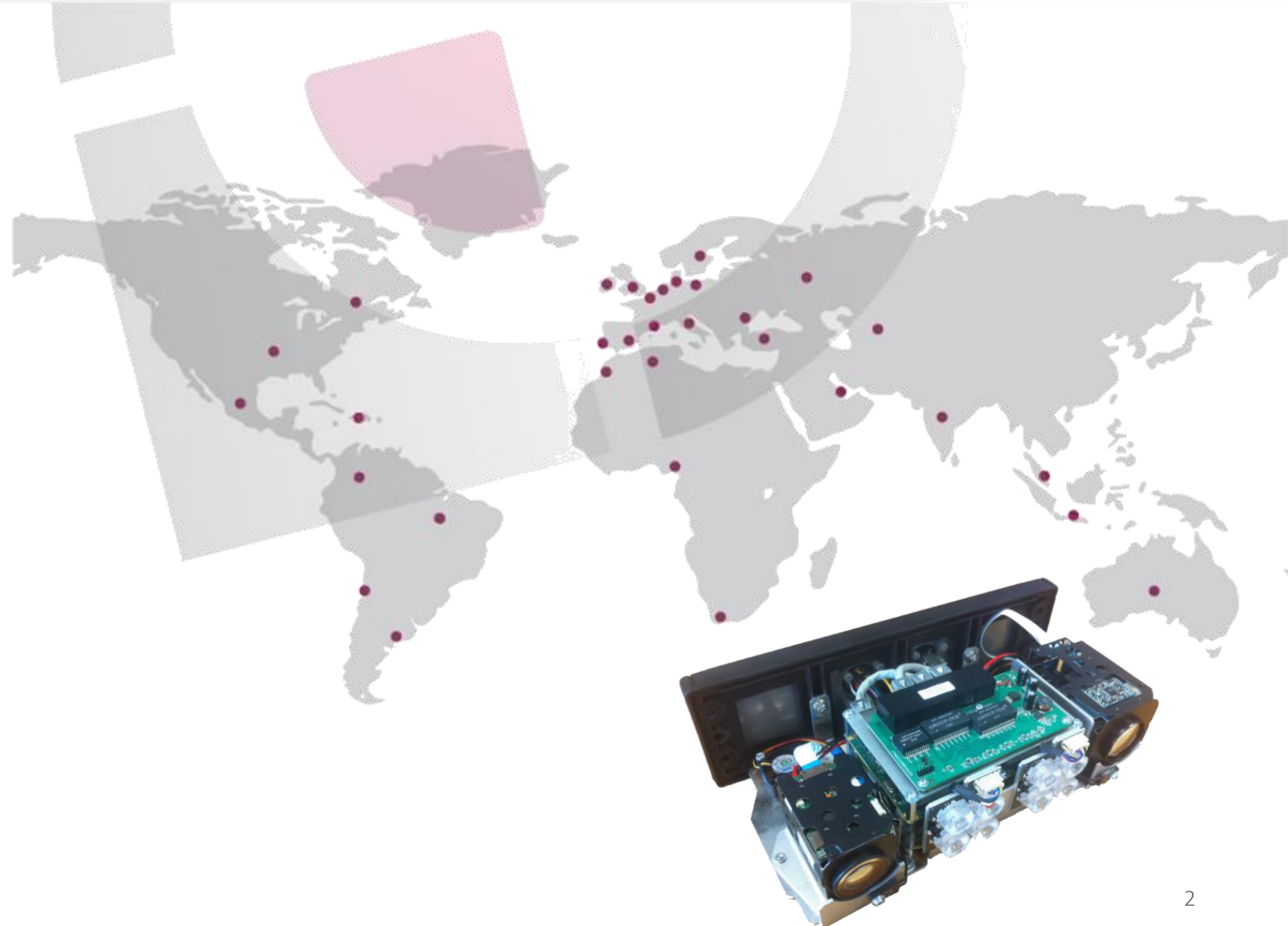

TO PROVIDE **INTEGRATORS** THE BEST **VEHICLE** DETECTION  
AND IDENTIFICATION **VIDEO** CAMERAS

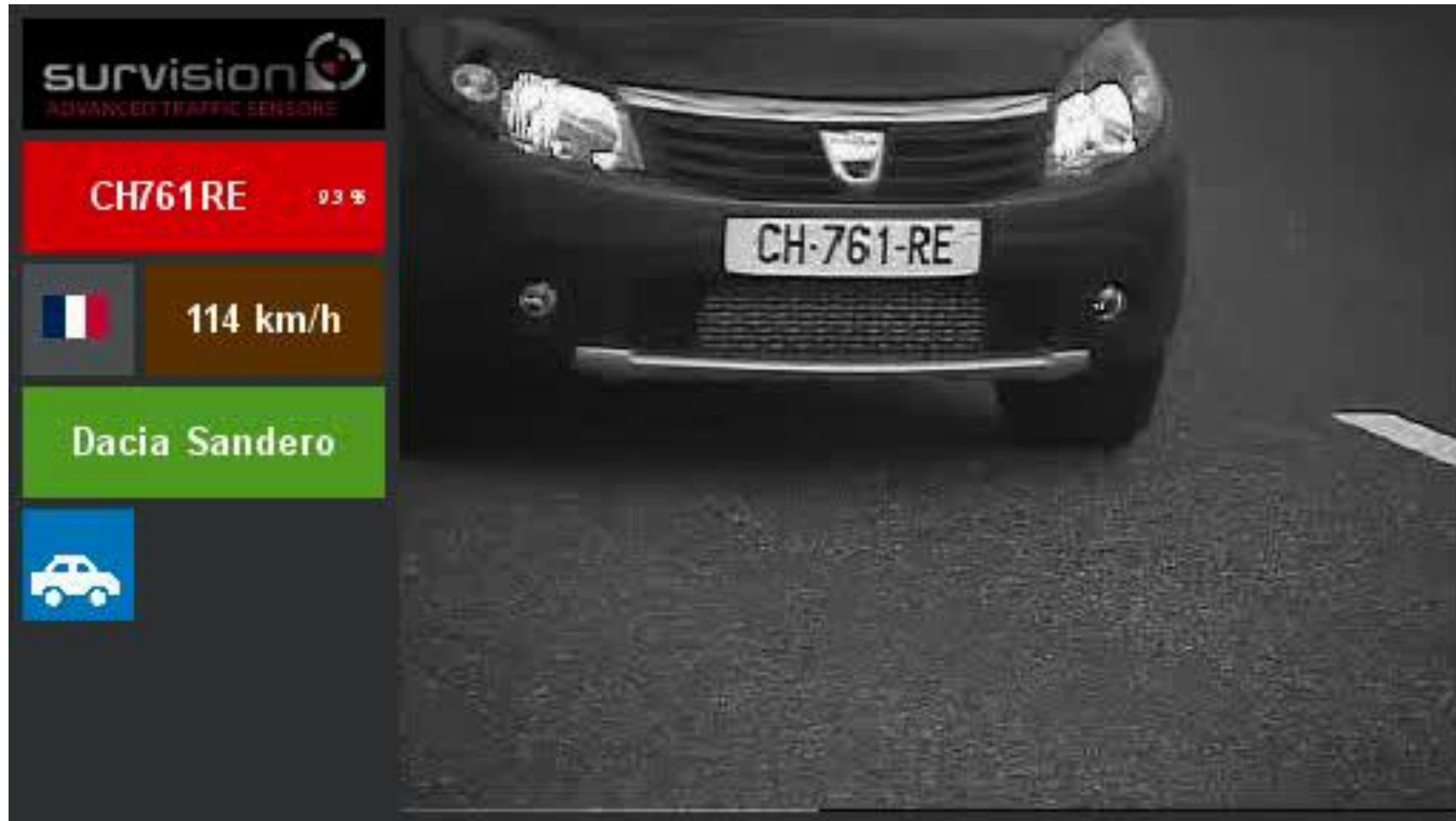



- Automatic number plate recognition (ANPR)

- Automatic dangerous goods plate recognition

- Categorisation by means of radiator grill analysis, (makes and models, ...)

- Instantaneous speed, average speed and inter-distance

- Vehicle classification using vehicle size and number of axles

# Sensors: Micropak

## Number plate recognition

- **Recognition distance :**  
2 - 20 metres (controllable zoom)
- **Coverage width :**  
Up to 3 metres
- **Image analysis :**  
50 images/second
- **Illumination :**  
IR 850nm pulsed
- **Internal memory :**  
Up to 5,000 plates

## Electronic characteristics

- **Communication bus :**  
Ethernet 100Mbit/s, RS232
- **Power supply—Consumption :**  
24V - 24W (2m cable provided)
- **Homologation/Certification :**  
EMC 55022, photobiological safety
- **MTBF :**  
56,000 hours minimum

## Mechanical characteristics

- **Connectors :**  
Waterproof push-pull IP67
- **Temperature:**  
From -20° to +55°C on "start-up" and from -40° to +55°C when "in use"
- **Casing :**  
RAL 7048 highly resistant IP67 stainless steel
- **Dimensions (mm)—Weight :**  
158 (L) x 154 (P) x 75 (H) - 2.2 kg



## INSTALLATIONS



toll installations



roadways



car-parks



# Sensors: Nanopak ANPR

## Nanopak ANPR

### Number plate recognition

- **Recognition distance:**  
2 - 12 metres (controllable zoom)
- **Coverage width:**  
Up to 3 metres
- **Image analysis:**  
50 images/second
- **Illumination:**  
IR 850nm pulsed
- **Internal memory:**  
Up to 5,000 plates

### Electronic characteristics

- **Communication bus:**  
Ethernet 100Mbit/s
- **Power supply - Consumption:**  
12V or 24V - 10W
- **Homologation/Certification:**  
EMC 55022, photobiological safety
- **MTBF:**  
56,000 hours minimum

### Mechanical characteristics

- **Connectors:**  
Ethernet and relay
- **Temperature:**  
0°C to +55°C
- **Casing:**  
Black aluminium, IP50
- **Dimensions (mm) - Weight:**  
67 (L) x 78 (P) x 116 (H) - 0,640kg



### USAGES



car-park



embedded



prosecution  
procedures

Categorisation refers to the **possibility to automatically differentiate** a type of **vehicle** from another

Categorisation works by calculating a “**fingerprint**” on the **Vehicle’s Front Grill’s**

**Categorisation** is carried out in real-time using the SURVISION video cameras

These sensors incorporate in a **single unit**

- the video grabbing and light management
- the image processing platform

**SURVISION owns a patent on vehicle categorisation**



# Focus on Categorisation

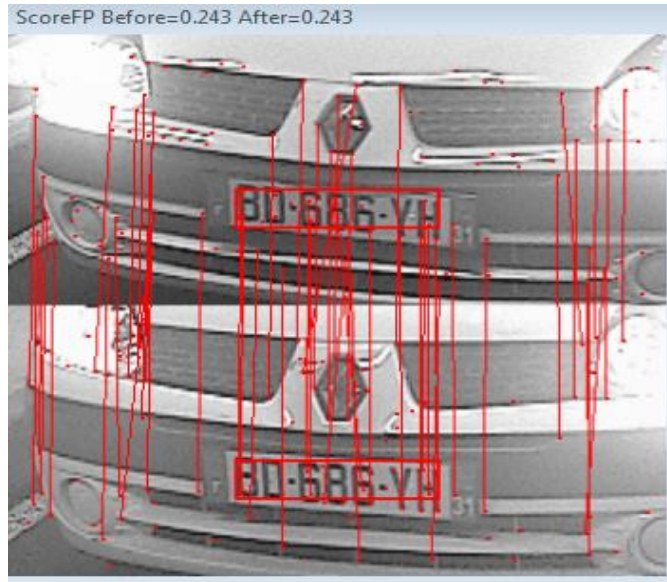

Grad Before=0.238 => Final Score=0.09226

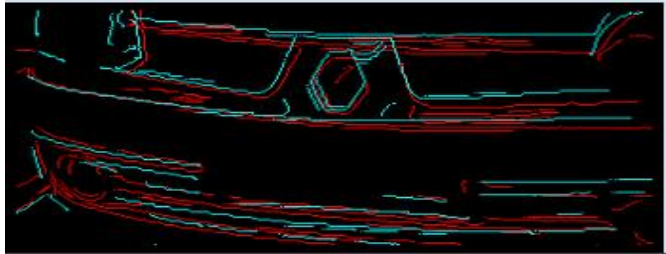

Grad Before=0.238 Grad After=0.379 => Final Score=0.09226

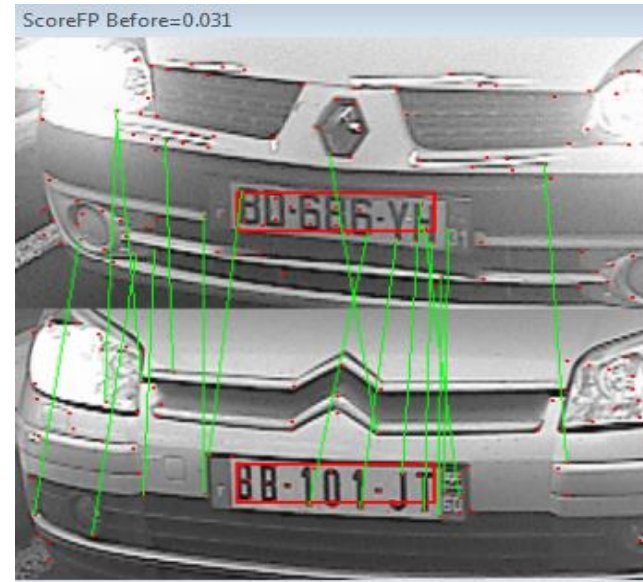
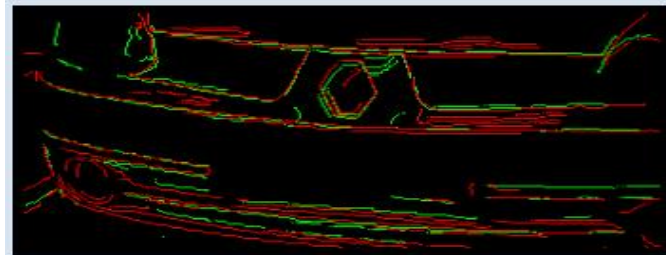

Grad Before=0.093 => Final Score=0.00718

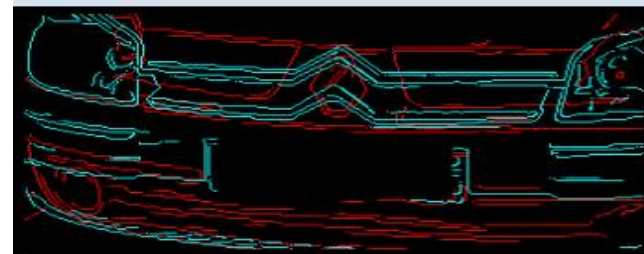

Grad Before=0.093 Grad After=0.026 => Final Score=0.00718

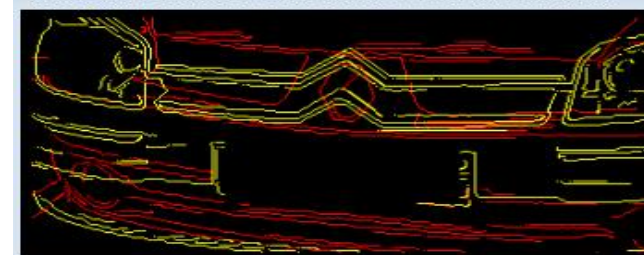

Used by the Police, road-management companies, local authorities and car-park management companies

- Application of different prices depending on vehicle category (small/medium/large, Electric/Thermal...)
- Reduction of false alerts at the exit of car parks
- Automatic matching between the number plate and the make and model data mentioned on the vehicles registration files
- Reinforced car-park security



## Benefits of SURVISION Video Categorisation

- Low installation costs
- Low maintenance costs
- Unique vehicle identification
- Administrative data not required

Simple installation, but still a few constraints to respect

- STOP AND GO configuration
- Permanent lighting required
- Learning phase

## Quick Parking Italy: Vehicle Categorisation

Application of different prices  
depending on the vehicle  
category (small/medium/large)







Date : 28/03/2016 13:32:57 [Export as PDF...](#)

ANPR

Plate : EX679GZ Reliability : 93 Category : 4 - Grande [edit](#) [add](#)

Country : Italia Score : 8

Transaction signature Detected signature

1 images in signature 1 images in signature



# Thank you

François Heuzé  
[fhe@survision.fr](mailto:fhe@survision.fr)  
+33 6 60 08 03 18